

# Bailey Poe

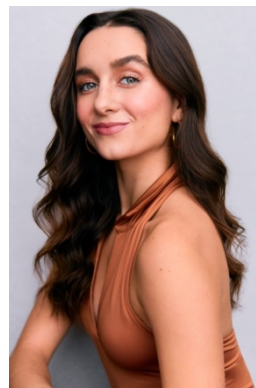

## EQUITY MEMBERSHIP CANDIDATE

**Education:** Rider University, BFA Musical Theatre, Class of 2024

**Phone:** 817-908-9793

**Email:** baileygpoe@gmail.com

**Vocal Range:** E3 – C6

**Website:** www.baileypoe.com

**Height:** 5'6

**Pronouns:** She/Her

## REGIONAL THEATRE

<i>A Chorus Line*</i>	Judy (Cassie Cover)	New London Barn Playhouse – Dir. Deidre Goodwin
<i>Mamma Mia!</i>	Ali	New London Barn Playhouse – Dir. Rommy Sandhu
<i>Footloose</i>	Ensemble & Ariel U/S (DC)	New London Barn Playhouse – Dir. Keith Coughlin
<i>Footloose</i>	Ensemble	The Muny – Dir. Christian Borle
<i>Hello, Dolly!</i>	Ensemble	Casa Manana Theatre – Dir. Jennifer Werner
<i>West Side Story*</i>	Jet Girl	Casa Manana Theatre – Dir. Eric Woodall
<i>The Little Mermaid</i>	Andrina & Ariel U/S	Casa Manana Theatre – Dir. Lee Wilkins

## EDUCATIONAL THEATRE

<i>The Prom</i>	Angie Dickinson	Rider University – Dir. Robin Lewis
<i>Cabaret</i>	Lulu	Rider University – Dir. T. Oliver Reid
<i>Romeo &amp; Juliet</i>	Juliet	Rider Student Theatre Company – Dir. Theo Yu
<i>Wild Party</i>	Kate	Junior Players – Dir. Joel Ferrell
<i>Chicago*</i>	Velma Kelly	Broadway Theatre Project – Dir. Deb McWaters

## CHOREOGRAPHY

<i>Mamma Mia!</i>	Associate Choreographer	Casa Manana Theatre – Chor. Abbey O'Brien
<i>Beauty &amp; the Beast</i>	Associate Choreographer	Casa Manana Theatre – Chor. Shea Sullivan

## TRAINING

Dance Training (Ballet, Jazz & Tap)	Robin Lewis, Julie Johnson Thick, Mary Barton, Dian Clough West, Merrill West
Private Voice Training	John Tedeschi, Shannah Rae, Sarah Gay
Acting	Miriam Mills, RYanne Domingues
Muny/Webster Intensive	Michael Baxter, Rayme Cornell, Ron McGowan, Emma Gassett
Broadway Theatre Project	Deb McWaters, Herman Payne, Emilee Dupre, Ryan McKinney, Kim Morgan Greene

## SPECIAL SKILLS

Partnering • Front Walkover • Basic Guitar • Toe Touch • Very Flexible • Valid TX Driver's License • Valid U.S. Passport • Broadway Green Alliance Green Captain

\* *Original Broadway Choreography*